

# Bell Carols

arr. Randol Alan Bass

**Allegro giusto**

Piano

*ff*

*f*

*mf*

13

T

*f unis.*

B  
1. Ding, dong mer-ri-ly on high, in heav'n the bells are ring - ing.  
2. Pray you du-ti-ful-ly prime your ma-tin chime, you ring - ers;

Ding, dong ver-i-ly the sky is riv'n with an-gel sing - ing.  
May you beau-ti-ful-ly rime your eve'-time song ye sing - ers.

S *f*

A Glo - - - - -

T

B Glo - ri - a, glo - ri - a, glo - ri - a, glo - ri - a, glo - ri - a,

1. 2.

- ri - a, Ho - san - na in ex - cel - sis.

glo - ri - a,

1. 2.

32

*f*

S  
A  
T  
B

*f*

40 *cresc.*

Glo  
*cresc.*

40 *cresc.*

*ff rall.* In one; Vivace

ri - a, Ho - san - na in ex - cel - sis.

*ff rall.* In one; Vivace

*ff rall.* In one; Vivace

This system shows the piano accompaniment for the final system, marked with *ff rall.* (fortissimo, rallentando) and "In one; Vivace". The accompaniment features a rhythmic pattern with accents.

52

68

84

Hark, how the bells, sweet sil - ver bells, all seem to say: throw cares a - way.

S Christ - mas is here, bring - ing good cheer to young and old, meek and the bold;

A Ding, dong, ding, dong,

T *p*  $\underline{\underline{d.}}$   $\underline{\underline{d.}}$   $\underline{\underline{d.}}$   $\underline{\underline{d.}}$

B *p*

[92] Ding, dong and dong, that is their song with joy - ful ring, all car - ol - ing.

*mp*

ding, dong, ding, dong.

*mp*  $\underline{\underline{d.}}$   $\underline{\underline{d.}}$   $\underline{\underline{d.}}$   $\underline{\underline{d.}}$

[92] *mp*

*mf*

One seems to hear words of good cheer from ev - 'ry - where fill - ing the air;

*mf*

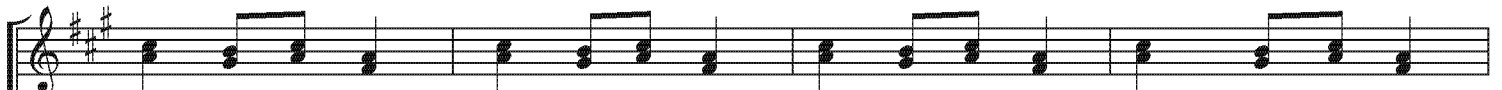
*cresc.*

Oh, how they pound, rais - ing the sound o'er hill and dale tell - ing their tale.

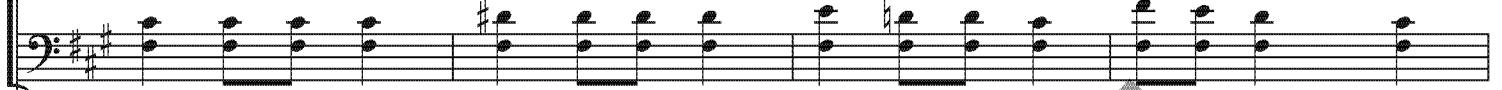
*cresc.*

tell - ing their tale.

*cresc.*

104

*f*

Hear, hear them ring - while peo-ple sing - songs of good cheer; - Christ-mas is here:

*f*

104

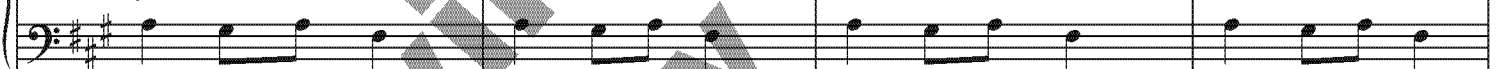
*f**mf*

Mer - ry, mer - ry, mer - ry, mer - ry Christ - mas, mer - ry, mer - ry, mer - ry, mer - ry Christ - mas.

Ding,

Christ - mas bells

Dong,

Christ - mas bells.

*mf*

Ding, dong and dong, ding, dong and dong, ding, dong and dong, ding, dong and dong.

Ding,

Dong.

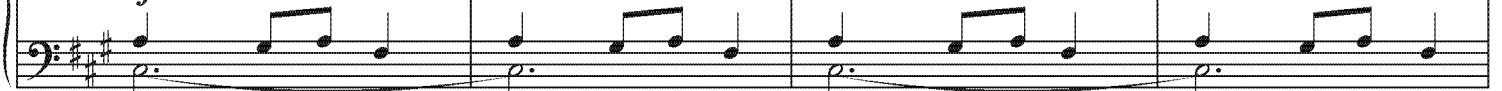
*mf*

112 On, on they send; on with - out end, their joy - ful tone to ev - 'ry home. -

(close to...) "m" pp

Dong. (close to...) "ng" pp

120
